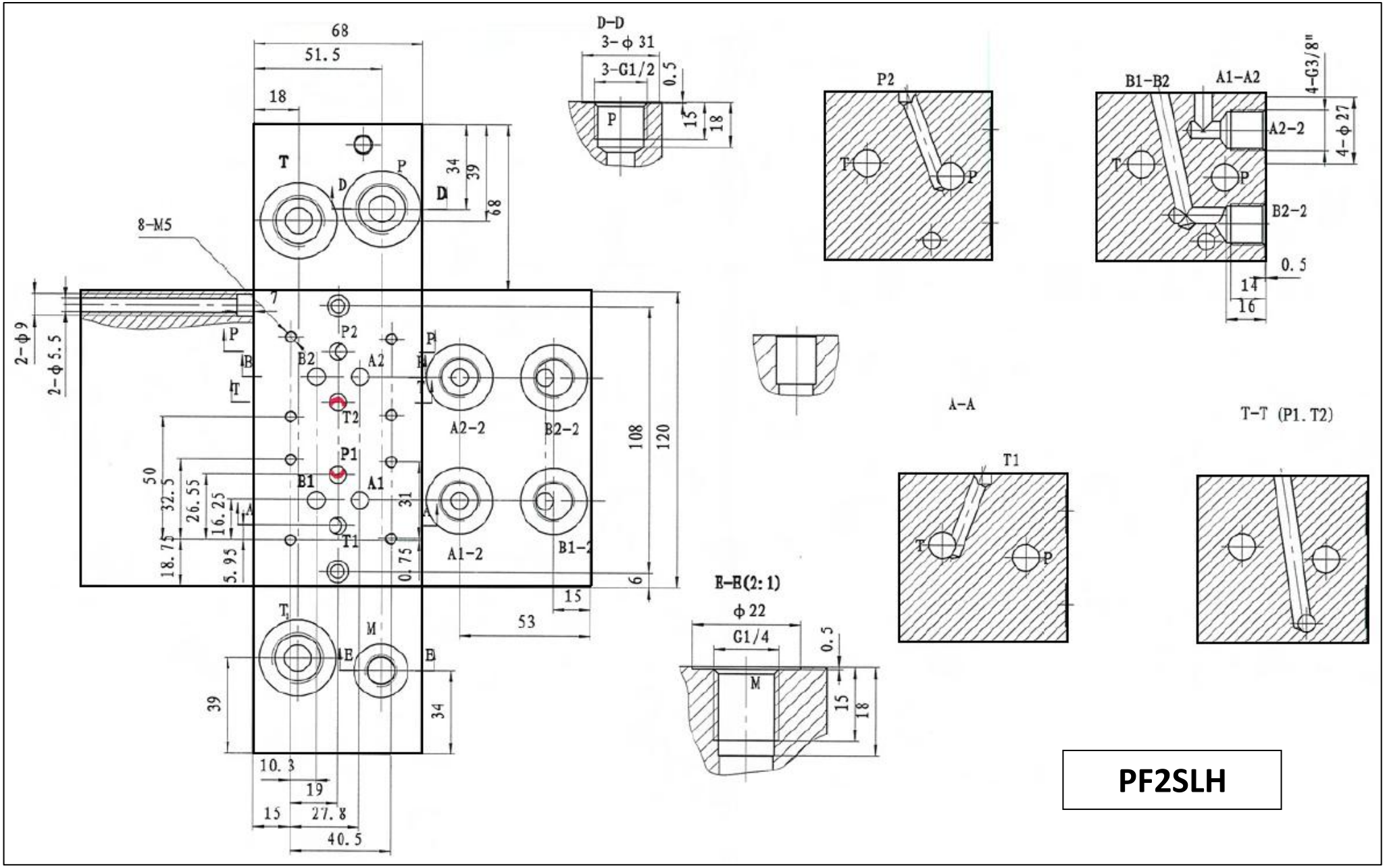
D-D
3-φ31
3-G1/2
0.5
15
18
P
68
51.5
18
T
P
D
D
34
39
68
8-M5
7
2-φ9
2-φ5.5
P
B
T
P2
B2
A2
P
A
T2
A2-2
B2-2
P1
B1
A1
A1-2
B1-2
T1
50
32.5
26.55
16.25
18.75
5.95
31
0.75
108
120
6
15
53
T
M
E
E
39
34
10.3
19
15
27.8
40.5
E-E(2:1)
φ22
G1/4
0.5
M
15
18
P2
T
P
B1-B2
A1-A2
4-G3/8"
A2-2
4-φ27
T
P
B2-2
0.5
14
16
A-A
T-T (P1.T2)
T1
T
P

PF2SLH

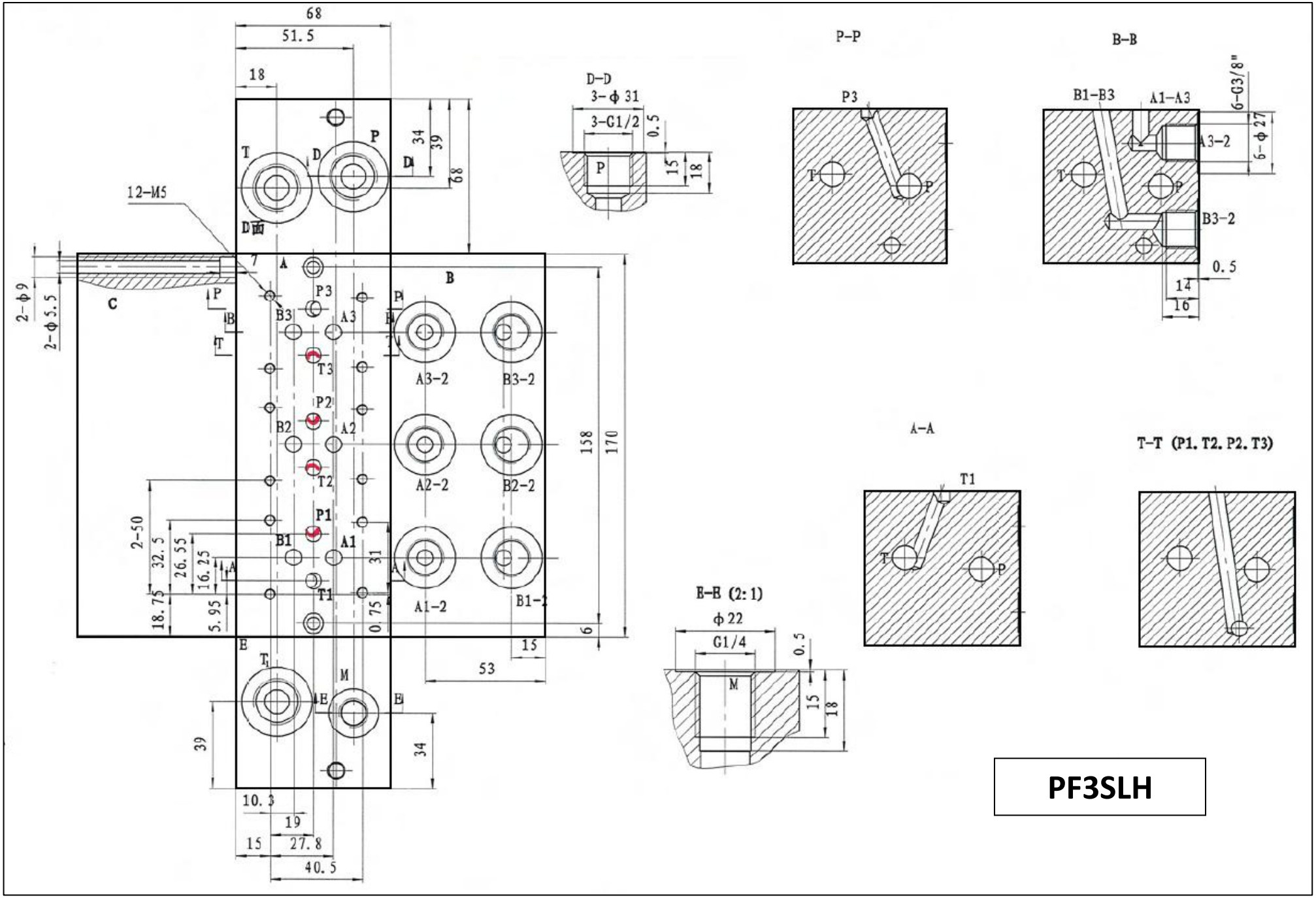
68
51.5
18
12-M5
D面
2-φ9
2-φ5.5
C
A
B
P3
B3
A3
T3
P2
B2
A2
T2
P1
B1
A1
T1
A3-2
B3-2
A2-2
B2-2
A1-2
B1-2
2-50
32.5
26.55
16.25
18.75
5.95
31
0.75
158
170
6
15
53
E
M
39
34
10.3
19
27.8
40.5
D-D
3-φ31
3-G1/2
0.5
15
18
P-P
B-B
B1-B3
A1-A3
6-G3/8"
6-φ27
0.5
14
16
A-A
T-T (P1. T2. P2. T3)
E-E (2:1)
φ22
G1/4
PF3SLH

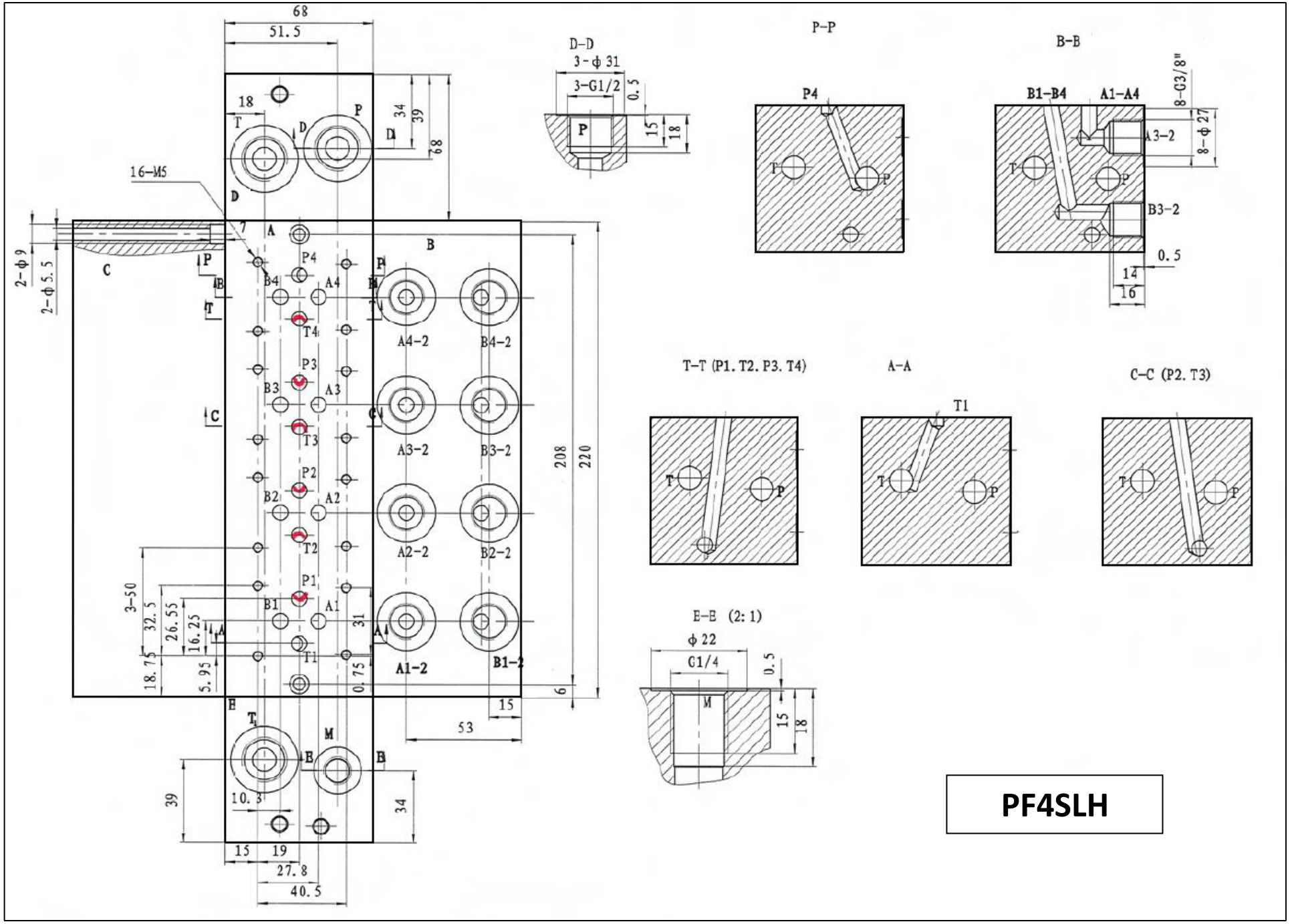
68
51.5
18
T
P
D
D1
34
39
68
16-M5
7
A
B
C
2-φ9
2-φ5.5
P4
B4
A4
T4
P3
B3
A3
T3
P2
B2
A2
T2
P1
B1
A1
T1
A4-2
B4-2
A3-2
B3-2
A2-2
B2-2
A1-2
B1-2
208
220
3-50
32.5
26.55
16.25
18.75
5.95
31
0.75
6
15
53
E
M
39
10.3
34
15
19
27.8
40.5
D-D
3-φ31
3-G1/2
0.5
15
18
P-P
P4
B-B
B1-B4
A1-A4
8-G3/8"
8-φ27
A3-2
B3-2
0.5
14
16
T-T (P1. T2. P3. T4)
A-A
T1
C-C (P2. T3)
E-E (2:1)
φ22
G1/4
0.5
15
18

PF4SLH